

**NOTICE!!**

**These documents have been scanned!**

**Do not place un-scanned documents beneath this notice!**

**Do not remove this notice from this file!**

GPO Jacket No. 560-102  
Print Order 61540  
Rise Business Services, LLC  
Job=AZ15 5/20/2019



Box Number= AZ15072



Claim Begin-End: AMC396450-AMC396450

1 Initial Receipt



AZ15072-7

AMC396394-AMC396736

**United States Department of the Interior**

**Bureau of Land Management**

BUSINESS & SUPPORT SVCS DIV

ONE N CENTRAL AVE SUITE 800

PHOENIX, AZ 85004 -4427

Phone: (602) 417-9200

Receipt

No:

1904146

<b>Transaction #:</b> 1966466	
<b>Date of Transaction:</b> 04/14/2009	
<b>CUSTOMER:</b>	WILLIAM GILDEA 1261 LAUSE RD BULLHEAD CITY, AZ 86442-7895 US

LINE #	QTY	DESCRIPTION	REMARKS	UNIT PRICE	TOTAL
1	1.00	LOCATABLE MINERALS / MINING CLAIMS- NEW, UNADJUD, ONE OR MORE AUTH NOS / NEW MINING CLAIM PROCESSING FEE \$15 CASES: AMC396450/\$15.00		- n/a -	15.00
2	1.00	LOCATABLE MINERALS / MINING CLAIMS- NEW, UNADJUD, ONE OR MORE AUTH NOS / NEW MINING CLAIM LOCATION FEE \$30 CASES: AMC396450/\$30.00		- n/a -	30.00
3	1.00	LOCATABLE MINERALS / MINING CLAIMS- NEW, UNADJUD, ONE OR MORE AUTH NOS / NEW MINING CLM MAINT FEE \$125 (1993 CASES: AMC396450/\$125.00		- n/a -	125.00
<b>TOTAL:</b>					<b>\$170.00</b>

PAYMENT INFORMATION			
1	AMOUNT:	170.00	POSTMARKED: 04/06/2009
	TYPE:	CHECK	RECEIVED: 04/09/2009
	CHECK NO:	1901	
	NAME:	GILDEA, WILLIAM 1261 LAUSE RD BULLHEAD CITY AZ 86442-7895 US	

REMARKS

This receipt was generated by the automated BLM Collections and Billing System and is a paper representation of a portion of the official electronic record contained therein.

**NOTICE!!**

**These documents have been scanned!**

**Do not place un-scanned documents beneath this notice!**

**Do not remove this notice from this file!**

GPO Jacket No. 560-102  
Print Order 61540  
Rise Business Services, LLC  
Job=AZ15 5/20/2019



Box Number= AZ15072



Claim Begin-End: AMC396450-AMC396450

2 Correspondence



AZ15072-7

AMC396394-AMC396736

**NO  
DOCUMENTS  
FOUND**

NO DOCUMENTS FOUND  
NO DOCUMENTS FOUND

**NOTICE!!**

**These documents have been scanned!**

**Do not place un-scanned documents beneath this notice!**

**Do not remove this notice from this file!**

GPO Jacket No. 560-102  
Print Order 61540  
Rise Business Services, LLC  
Job=AZ15 5/20/2019



Box Number= AZ15072



Claim Begin-End: AMC396450-AMC396450

3 Transfers



AZ15072-7

AMC396394-AMC396736

**NO  
DOCUMENTS  
FOUND**

NO DOCUMENTS FOUND  
NO DOCUMENTS FOUND

**NOTICE!!**

**These documents have been scanned!**

**Do not place un-scanned documents beneath this notice!**

**Do not remove this notice from this file!**

GPO Jacket No. 560-102  
Print Order 61540  
Rise Business Services, LLC  
Job=AZ15 5/20/2019



Box Number= AZ15072



Claim Begin-End: AMC396450-AMC396450

4 Annual Filings



AZ15072-7

AMC396394-AMC396736

UNITED STATES  
DEPARTMENT OF THE INTERIOR  
BUREAU OF LAND MANAGEMENT  
**MAINTENANCE FEE PAYMENT FORM  
FOR PLACER MINING CLAIMS**

**COPY**

Remitter Name: Bill Gildea / Gregg Clark  
Mailing Address: 1261 Lause Rd.  
City, State, Zip: Bullhead City, Az. 86442

Check here if this is a change of address.

**FOR COUNTY RECORDER'S USE**

No. of claims 1  
Total due BLM \$ 165.00

*Rec. 4789700*

- The maintenance fee may be paid by cash, check, money order, Bureau of Land Management (BLM) Declining Deposit Account, or credit card (VISA, American Express, Discover, or MasterCard). Payments must be remitted to the BLM State Office where your claim or site is recorded and received on or before September 1. If the payment is mailed, the envelope must be postmarked by a bona fide delivery service on or before September 1 and received at the proper BLM State Office within 15 calendar days after the due date. Payments may also be made by telephone using a credit card. A complete listing of BLM State Offices with their addresses and phone numbers can be found at <http://www.blm.gov>.
- The maintenance fee for the following claim(s) applies to the assessment year 2021.

CLAIM NAME	BLM SERIAL NO.	ACRES IN CLAIM	PAYMENT DUE TO THE BLM (See Instructions on Page 2)
2-Caronas	AMC 396450	20	\$ 165
			\$ 0
			\$ 0
			\$ 0
			\$ 0
			\$ 0
			\$ 0
			\$ 0
			\$ 0
			\$ 0
			\$ 0

**ENTERED**  
AUG 23 2021

RECEIVED  
BLM AZ STATE OFFICE  
2020 AUG 25 A 9:07  
PHOENIX, ARIZONA

Use a separate sheet for additional claim names, serial numbers, and claimant names and addresses.



**United States Department of the Interior**

**Bureau of Land Management**

DIV OF LANDS, MINRLS & ENERGY

ONE N CENTRAL AVE

PHOENIX, AZ 85004 -4427

Phone: 602-417-9200

Receipt

No:

4789700

<b>Transaction #:</b> 4916526	
<b>Date of Transaction:</b> 08/25/2020	
CUSTOMER:	
WILLIAM GILDEA 1261 LAUSE RD BULLHEAD CITY, AZ 86442-7895 US	

LINE #	QTY	DESCRIPTION	REMARKS	UNIT PRICE	TOTAL
1	1.00	LOCATABLE MINERALS / MINING CLAIMS-NOT NEW-UNADJUD, ONE AUTH NO. ONLY / MINING CLAIM MONEY RECEIVED CASES: AMC396450/\$165.00	2021 MAINT (1)	- n/a -	165.00
<b>TOTAL:</b>					<b>\$165.00</b>

PAYMENT INFORMATION			
NOTE: Items will appear on credit card statement as "Bureau of Land Mgmt CO".			
1	AMOUNT:	165.00	POSTMARKED: N/A
	TYPE:	CREDIT CARD	RECEIVED: 08/26/2020
	NAME:	GILDEA, WILLIAM 1261 LAUSE RD BULLHEAD CITY AZ 86442-7895 US	
	CARD NO:	XXXXXXXXXXXX2367	AUTH CODE: 036930
	NAME ON CARD:	WILLIAM GILDEA	
	SIGNATURE:	OVER THE PHONE	

REMARKS

This receipt was generated by the automated BLM Collections and Billing System and is a paper representation of a portion of the official electronic record contained therein.

Bill & Carolyn Gildea  
1261 Lause Rd.  
Bullhead City, Az. 86442

CANTANA CENTER

20 AUG 2020 PM 1 L



RECEIVED  
BLM AZ STATE OFFICE

2020 AUG 25 A 9 07

PHOENIX, ARIZONA

Bureau of Land Management  
Land/Recreation & Planning  
One Central Ave. Suite 800  
Phoenix, Az. 85004-4427

TRANSACTION # 4916526

85004-442700



DEPARTMENT OF THE INTERIOR  
BUREAU OF LAND MANAGEMENT  
MINING CLAIMS

Run Date/Time: 8/21/2019

MC Maintenance Fees Paid Through the BLM Pay Portal  
(by Date Paid)

Page 103 Of 184

**CBS Receipt: 4537404**

Printed For Lead File # AMC396450

Agency Tracking ID: 1566058245

Assessment Year: 2020

Number of BLM Serial Nr: 1

Paid On: 8/17/2019

Total Amount Paid: \$165.00

Claim Name	BLM Serial No	Lead File No	Amount Paid
2 - CARONAS	AMC396450	AMC396450	\$165.00

**United States Department of the Interior**  
**Bureau of Land Management**  
 BUSINESS & SUPPORT SVCS DIV  
 ONE N CENTRAL AVE SUITE 800  
 PHOENIX, AZ 85004 -4427  
 Phone: 602-417-9200

Receipt	
No:	4537404

<b>Transaction #:</b> 4658325	
<b>Date of Transaction:</b> 08/17/2019	
<b>CUSTOMER:</b>	
WILLIAM GILDEA NOT APPLICABLE DENVER,CO 80225 US	

LINE #	QTY	DESCRIPTION	REMARKS	UNIT PRICE	TOTAL
1	1.00	LOCATABLE MINERALS / MINING CLAIMS- NOT NEW-UNADJUD,ONE AUTH NO. ONLY / MINING CLAIM MONEY RECEIVED CASES: AMC396450/\$165.00		- n/a -	165.00
<b>TOTAL:</b>					<b>\$165.00</b>

PAYMENT INFORMATION			
1	AMOUNT:	165.00	POSTMARKED: N/A
	TYPE:	EFT	RECEIVED: 08/17/2019
	NAME:	WILLIAM GILDEA NOT APPLICABLE DENVER CO 80225 US	

<b>REMARKS</b>

This receipt was generated by the automated BLM Collections and Billing System and is a paper representation of a portion of the official electronic record contained therein.

UNITED STATES  
DEPARTMENT OF THE INTERIOR  
BUREAU OF LAND MANAGEMENT  
**MAINTENANCE FEE PAYMENT FORM  
FOR PLACER MINING CLAIMS**

396450

Remitter Name: Bill Gildea/Gregg Clark  
 Mailing Address: 1261 Lause Rd.  
 City, State, Zip: Bullhead City, Az. 86442

Check here if this is a change of address.

**FOR COUNTY RECORDER'S USE**

No. of claims 1  
 Total due BLM \$ 155.00

*Rec. 4230990*

- The maintenance fee may be paid by cash, check, money order, Bureau of Land Management (BLM) Declining Deposit Account, or credit card (VISA, American Express, Discover, or MasterCard). Payments must be remitted to the BLM State Office where your claim or site is recorded and received on or before September 1. If the payment is mailed, the envelope must be postmarked by a bona fide delivery service on or before September 1 and received at the proper BLM State Office within 15 calendar days after the due date. Payments may also be made by telephone using a credit card. A complete listing of BLM State Offices with their addresses and phone numbers can be found at <http://www.blm.gov>.
- The maintenance fee for the following claim(s) applies to the assessment year \_\_\_\_\_.

CLAIM NAME	BLM SERIAL NO.	ACRES IN CLAIM	PAYMENT DUE TO THE BLM (See Instructions on Page 2)
2-Caronas	396450	20	155.00

ENTERED

AUG 10 2018

BY: *[Signature]*

RECEIVED  
 BLM AZ STATE OFFICE  
 PHOENIX, ARIZONA  
 2018 AUG - 8 P 3:20

Use a separate sheet for additional claim names, serial numbers, and claimant names and addresses.

Bill & Carolyn Gildea  
1261 Lause Rd.  
Bullhead City, Az. 86442

LAS VEGAS NV 890

06 AUG 2018 PM 5 L

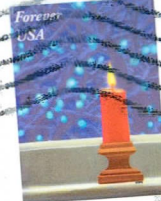

RECEIVED  
BLM AZ STATE OFFICE

2018 AUG -8 P 3:40

PHOENIX, ARIZONA

Bureau of Land Management  
Land/Recreation & Planning  
One Central Ave. Suite 800  
Phoenix, Az. 85004-4427

85004-442700



**United States Department of the Interior  
Bureau of Land Management**  
DIV OF LANDS, MINRLS & ENERGY  
ONE N CENTRAL AVE  
PHOENIX, AZ 85004 -4427  
Phone: 602-417-9200

Receipt

No: 4230990

<b>Transaction #:</b> 4346269	
<b>Date of Transaction:</b> 08/09/2018	
<b>CUSTOMER:</b>	
WILLIAM GILDEA 1261 LAUSE RD BULLHEAD CITY, AZ 86442-7895 US	

LINE #	QTY	DESCRIPTION	REMARKS	UNIT PRICE	TOTAL
1	1.00	LOCATABLE MINERALS / MINING CLAIMS- NOT NEW-UNADJUD, ONE AUTH NO. ONLY / MINING CLAIM MONEY RECEIVED <b>CASES: AMC396450/\$155.00</b>	2019 MAINT (1)	- n/a -	155.00
<b>TOTAL:</b>					<b>\$155.00</b>

PAYMENT INFORMATION			
NOTE: Items will appear on credit card statement as "Bureau of Land Mgmt CO".			
1	AMOUNT:	155.00	POSTMARKED: N/A
	TYPE:	CREDIT CARD	RECEIVED: 08/08/2018
	NAME:	GILDEA, WILLIAM 1261 LAUSE RD BULLHEAD CITY AZ 86442-7895 US	
	CARD NO:	XXXXXXXXXXXX9717	AUTH CODE: 014900
	NAME ON CARD:	WILLIAM GILDEA	
	SIGNATURE:		

REMARKS

This receipt was generated by the automated BLM Collections and Billing System and is a paper representation of a portion of the official electronic record contained therein.

AMC 396450

MAINTENANCE FEE PAYMENT

Claimant Name: William Gildea / Gregg Clark

Address: 1261 Lause Rd.

City: Bullhead City State: Az. Zip: 86442

Telephone: 928-444-7252

E-mail address: bc2bhc@frontiernet.net

Signature: [Handwritten Signature]

I:J Check here if this is a change of address.

BLM  
Date  
Stam  
p

RECEIVED  
2017 AUG - 8 P 3: 0 1  
PHOENIX, ARIZONA

LINE NO.	AMC NUMBER	CLAIM/SITE NAME	COUNTY RECORDER DATA (If available)	TWP	RNG	SEC
1	396450	2-Caronas	B:7430P:428	20w	21w	36
2						
3						
4						
5						
6						
7						
8						
9						
10						

List additional claims on Form MCF114.

No. of Claims: 1 x \$155 = \$155

Check No: \_\_\_\_\_ Init. [Signature]

Receipt No.: 3920436

For BLM Use Only

Bureau of Land Management  
Arizona State Office  
[www.blm.gov/az/](http://www.blm.gov/az/)

Form: MCF112  
Revised July 2009

This form is available from the Arizona Department of Mines and Mineral Resources and may be reproduced.

ENTERED  
AUG 22 2017  
BY: [Signature]



**United States Department of the Interior**  
**Bureau of Land Management**  
 DIV OF LANDS, MINRLS & ENERGY  
 ONE N CENTRAL AVE  
 PHOENIX, AZ 85004 -4427  
 Phone: 602-417-9200

Receipt

No: 3928436

<b>Transaction #:</b> 4037992	
<b>Date of Transaction:</b> 08/09/2017	
CUSTOMER:	
WILLIAM GILDEA 1261 LAUSE RD BULLHEAD CITY, AZ 86442-7895 US	

LINE #	QTY	DESCRIPTION	REMARKS	UNIT PRICE	TOTAL
1	1.00	LOCATABLE MINERALS / MINING CLAIMS- NOT NEW-UNADJUD, ONE AUTH NO. ONLY / MINING CLAIM MONEY RECEIVED CASES: AMC396450/\$155.00	MAINT 2018/1	- n/a -	155.00
<b>TOTAL:</b>					<b>\$155.00</b>

PAYMENT INFORMATION					
1	AMOUNT:	155.00	POSTMARKED:	08/05/2017	
	TYPE:	CHECK	RECEIVED:	08/08/2017	
	CHECK NO:	2458			
	NAME:	GILDEA, WILLIAM 1261 LAUSE RD BULLHEAD CITY AZ 86442-7895 US			

REMARKS

This receipt was generated by the automated BLM Collections and Billing System and is a paper representation of a portion of the official electronic record contained therein.

Amc 396450

MAINTENANCE FEE PAYMENT

Claimant Name: William Gildea / Gregg Clark

Address: 1261 Lause Rd.

City: Bullhead City State: Az. Zip: 86442

Telephone: 928-444-7252

E-mail address: bc2bhc@frontiernet.net

Signature: \_\_\_\_\_

I:J Check here if this is a change of address.

BLM  
Date  
Stam  
p

RECEIVED  
BLM AZ STATE OFFICE  
2016 AUG 29 P 3:13  
PHOENIX, ARIZONA

LINE NO.	AMC NUMBER	CLAIM/SITE NAME	COUNTY RECORDER DATA (If available)	TWP	RNG	SEC
1	396450	2-Caronas	B:7430P:428	20w	21w	36
2						
3						
4						
5						
6						
7						
8						
9						
10						

List additional claims on Form MCF114.

No. of Claims: 1 v \$155 - \$155 \$155.00

Check No: 2407 Init. AGC

Receipt No.: 3646757

For BLM Use Only

Bureau of Land Management  
Arizona State Office  
[www.blm.gov/az/](http://www.blm.gov/az/)

Form: MCF112  
Revised July 2009

This form is available from the Arizona Department of Mines and Mineral Resources and may be reproduced.

ENTERED  
AUG 31 2016  
BY: for

Gildea  
1261 Lause Rd.  
Bullhead City, Az 86442

LAS VEGAS NV 890

06 AUG 2016 PM 2 L



RECEIVED  
BLM AZ STATE OFFICE

2016 AUG 29 P 3:13

PHOENIX, ARIZONA

Bureau of Land Management  
Land/Recreation & Planning  
One Central Ave. Suite 800  
Phoenix, Az. 85004-4427

85004-442700



**United States Department of the Interior  
Bureau of Land Management**

DIV OF LANDS, MINRLS & ENERGY  
ONE N CENTRAL AVE  
PHOENIX, AZ 85004 -4427  
Phone: 602-417-9200

Receipt

No: 3646757

<b>Transaction #:</b> 3750743	
<b>Date of Transaction:</b> 08/30/2016	
CUSTOMER:	
WILLIAM GILDEA 1261 LAUSE RD BULLHEAD CITY, AZ 86442-7895 US	

LINE #	QTY	DESCRIPTION	REMARKS	UNIT PRICE	TOTAL
1	1.00	LOCATABLE MINERALS / MINING CLAIMS- NOT NEW-UNADJUD, ONE AUTH NO. ONLY / MINING CLAIM MONEY RECEIVED CASES: AMC396450/\$155.00	MAINT FEE 2017 - 1	- n/a -	155.00
<b>TOTAL:</b>					<b>\$155.00</b>

PAYMENT INFORMATION					
1	AMOUNT:	155.00	POSTMARKED:	08/26/2016	
	TYPE:	CHECK	RECEIVED:	08/29/2016	
	CHECK NO:	2407			
	NAME:	GILDEA, WILLIAM 1261 LAUSE RD BULLHEAD CITY AZ 86442-7895 US			

REMARKS

This receipt was generated by the automated BLM Collections and Billing System and is a paper representation of a portion of the official electronic record contained therein.

396450

**MAINTENANCE FEE PAYMENT**

Claimant Name: Bill Gildera / GREGG CLARK  
Address: 12601 LAUSSE RD.  
City: B. AC State: AZ Zip: 86044  
Telephone: 9284447252  
E-mail address: BC2BHC@MSH.COM  
Signature: [Signature]

RECEIVED  
BLM AZ STATE OFFICE  
2015 AUG 18 P 3:16  
PHOENIX, ARIZONA  
BLM  
Date  
Stamp

Check here if this is a change of address.

LINE NO.	AMC NUMBER	CLAIM/SITE NAME	COUNTY RECORDER DATA (If available)	TWP	RNG	SEC
1	396450	2-CROWNAS	B: 7430 P: 428	20W	21W	36
2						
3						
4						
5						
6						
7						
8						
9						
10						

List additional claims on Form MCF114.

No. of Claims\*: 1 x \$155 = 155  
Check No: 2235 Init. [Signature]  
Receipt No.: 3370666  
For BLM Use Only

**Bureau of Land Management**  
**Arizona State Office**  
[www.blm.gov/az/](http://www.blm.gov/az/)

\* \$155 per lode mining claim, mill site, or tunnel site; and \$155 for each 20 acres or portion thereof for each placer mining claim.

**Form: MCF112**  
Revised July 2014

This form is available from the **Arizona Geological Survey** and may be reproduced.

ENTERED  
AUG 24 2015  
BY: [Signature]

Gildea  
1261 Lause Rd.  
Bullhead City, Az. 86442

LAS VEGAS NV 890

15 AUG 2015 PM 5 L



RECEIVED  
BLM AZ STATE OFFICE

2015 AUG 18 P 3:01

PHOENIX, ARIZONA

Bureau of Land Management  
Land/Recreation & Planning  
One Central Ave. Suite 800  
Phoenix, Az. 85004-4427

85004442700

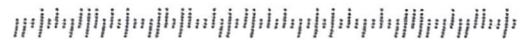

**United States Department of the Interior**  
**Bureau of Land Management**  
 LANDS/RECREATION & PLANNING  
 ONE N CENTRAL AVE  
 PHOENIX, AZ 85004 -2203  
 Phone: 602-417-9200

Receipt

No:

3370666

<b>Transaction #:</b> 3468826	
<b>Date of Transaction:</b> 08/19/2015	
CUSTOMER:	
WILLIAM GILDEA 1261 LAUSE RD BULLHEAD CITY, AZ 86442-7895 US	

LINE #	QTY	DESCRIPTION	REMARKS	UNIT PRICE	TOTAL
1	1.00	LOCATABLE MINERALS / MINING CLAIMS- NOT NEW-UNADJUD, ONE AUTH NO. ONLY / MINING CLAIM MONEY RECEIVED CASES: AMC396450/\$155.00	MAINT FEE PYMNT (1) 2016	- n/a -	155.00
<b>TOTAL:</b>					<b>\$155.00</b>

PAYMENT INFORMATION					
1	AMOUNT:	155.00	POSTMARKED:	08/15/2015	
	TYPE:	CHECK	RECEIVED:	08/18/2015	
	CHECK NO:	2235			
	NAME:	GILDEA, WILLIAM 1261 LAUSE RD BULLHEAD CITY AZ 86442-7895 US			

REMARKS

This receipt was generated by the automated BLM Collections and Billing System and is a paper representation of a portion of the official electronic record contained therein.

ENTERED  
 AUG 24 2015  
 BY: *R. [Signature]*

8/19/2015

Run Date: 08/27/14

15

Run Time: 10:10 AM

**DEPARTMENT OF THE INTERIOR  
BUREAU OF LAND MANAGEMENT  
MINING CLAIMS**

396450

**MC Maintenance Fees Paid Through the BLM Pay Portal**

**CBS Receipt: 3110537**

Agency Tracking ID: 1235917479

Assessment Year: 2015

Paid On: 08/23/2014

Number of BLM Serial Nr: 1

Total Amount Paid: \$155.00

Claim Name	BLM Serial No	Lead File No	Case Type	Amount Paid
2 - CARONAS	AMC396450	AMC396450	384201	\$155.00



**United States Department of the Interior**  
**Bureau of Land Management**  
 BUSINESS & SUPPORT SVCS DIV  
 ONE N CENTRAL AVE SUITE 800  
 PHOENIX, AZ 85004 -4427  
 Phone: (602) 417-9200

Receipt

No: 3110537

<b>Transaction #:</b> 3202235	
<b>Date of Transaction:</b> 08/23/2014	
<b>CUSTOMER:</b>	
WILLIAM GILDEA 1261 LAUSE RD. BULLHEAD CITY, AZ 86442	

LINE #	QTY	DESCRIPTION	REMARKS	UNIT PRICE	TOTAL
1	1.00	LOCATABLE MINERALS / MINING CLAIMS- NOT NEW-UNADJUD, ONE AUTH NO. ONLY / MINING CLAIM MONEY RECEIVED <b>CASES: AMC396450/\$155.00</b>		- n/a -	155.00
<b>TOTAL:</b>					<b>\$155.00</b>

PAYMENT INFORMATION			
NOTE: Items will appear on credit card statement as "BLM O Mining Claim".			
1	AMOUNT:	155.00	POSTMARKED: N/A
	TYPE:	CREDIT CARD	RECEIVED: 08/23/2014
	NAME:	WILLIAM GILDEA 1261 LAUSE RD. BULLHEAD CITY AZ 86442	
	CARD NO:	XXXXXXXXXXXX5948	AUTH CODE: 04235C
	NAME ON CARD:	WILLIAM GILDEA	
	EXPIRES:	04/2015	
	SIGNATURE:		

REMARKS

This receipt was generated by the automated BLM Collections and Billing System and is a paper representation of a portion of the official electronic record contained therein.

AMC 396450

RECEIVED  
BLM AZ STATE OFFICE

2013 AUG -1 AM 8:37  
PHOENIX, ARIZONA

MAINTENANCE FEE PAYMENT

Claimant Name: William Gildea / Gregg Clark

Address: 1261 Lause Rd.

City: Bullhead City State: Az. Zip: 86442

Telephone: 928-444-7252

E-mail address: bc2bhc@frontiernet.net

Signature: 

BLM  
Date  
Stam  
P

I:J Check here if this is a change of address.

LINE NO.	AMC NUMBER	CLAIM/SITE NAME	COUNTY RECORDER DATA (If available)	TWP	RNG	SEC
1	396450	2-Caronas	B:7430P:428	20w	21w	36
2						
3						
4						
5						
6						
7						
8						
9						
10						

List additional claims on Form MCF114.

No. of Claims: 1  $\times$   $\$140$  = \$140.00  
Check No: 2119 Init. AGH  
Receipt No.: 2845802  
For BLM Use Only

Bureau of Land Management  
Arizona State Office  
[www.blm.gov/az/](http://www.blm.gov/az/)

Form: MCF112  
Revised July 2009

This form is available from the Arizona Department of Mines and Mineral Resources and may be reproduced.

ENTERED INTO COMPUTER  
AUG 08 2013  
PB

Gildea  
1261 Lause Rd.  
Bullhead City, Az. 86442

LAS VEGAS NV 890

30 JUL 2013 PM 3-1



Bureau of Land Management  
Land/Recreation & Planning  
One Central Ave. Suite 800  
Phoenix, Az. 85004-4427

PHOENIX, AZ  
2013 AUG -1  
BLM AZ STATE OFFICE  
RECEIVED

85004442700



Gildea  
1261 Lause Rd.  
Bullhead City, Az. 86442

LAS VEGAS NV 890

30 JUL 2013 PM 3 L



Bureau of Land Management  
Land/Recreation & Planning  
One Central Ave. Suite 800  
Phoenix, Az. 85004-4427

PHOENIX, AZ  
2013 AUG -1  
BLM AZ STATE OFFICE  
RECEIVED

85004442700

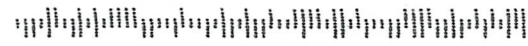

**United States Department of the Interior  
Bureau of Land Management  
LANDS/RECREATION & PLANNING  
ONE N CENTRAL AVE  
PHOENIX, AZ 85004 -2203  
Phone: 602-417-9200**

Receipt

No: 2845802

<b>Transaction #:</b> 2931454		<b>ENTERED INTO COMPUTER</b>
<b>Date of Transaction:</b> 08/02/2013		
<b>CUSTOMER:</b> AUG 08 2013 JB		
WILLIAM GILDEA 1261 LAUSE RD BULLHEAD CITY, AZ 86442-7895 US		

LINE #	QTY	DESCRIPTION	REMARKS	UNIT PRICE	TOTAL
1	1.00	LOCATABLE MINERALS / MINING CLAIMS- NOT NEW-UNADJUD, ONE AUTH NO. ONLY / MINING CLAIM MONEY RECEIVED CASES: AMC396450/\$140.00	MAINT FEE PYMNT (1) 2014	- n/a -	140.00
<b>TOTAL:</b>					<b>\$140.00</b>

PAYMENT INFORMATION					
1	AMOUNT:	140.00	POSTMARKED:	07/30/2013	
	TYPE:	CHECK	RECEIVED:	08/01/2013	
	CHECK NO:	2119			
	NAME:	GILDEA, WILLIAM 1261 LAUSE RD BULLHEAD CITY AZ 86442-7895 US			

REMARKS	

This receipt was generated by the automated BLM Collections and Billing System and is a paper representation of a portion of the official electronic record contained therein.

Amc 396450

**MAINTENANCE FEE PAYMENT**

Claimant Name: William Gilder / Gregg Clark  
 Address: 1261 LAUSIE Rd  
 City: Bullhead City State: AZ Zip: 86442  
 Telephone: 928-444-7252  
 E-mail address: PRECISIONMOTOR@MSN.COM  
 Signature: [Handwritten Signature]

Check here if this is a change of address.

RECEIVED  
 BLM AZ STATE OFFICE  
 FILED  
 JUL 31 2012  
 PHOENIX, ARIZONA  
 BLM Date Stamp

LINE NO.	AMC NUMBER	CLAIM/SITE NAME	COUNTY RECORDER DATA (If available)	TWP	RNG	SEC
1	396450	2-Crowns	B27430P:428	20W	21W	36
2						
3		<b>ENTERED INTO COMPUTER</b>				
4		AUG 09 2012 RB				
5						
6						
7						
8						
9						
10						

List additional claims on Form MCF114.

Bureau of Land Management  
 Arizona State Office  
 www.blm.gov/az/

No. of Claims: 1 x \$140 = 140  
 Check No: 2048 Init. [Handwritten]  
 Receipt No.: 2621498  
 For BLM Use Only

Form: MCF112  
 Revised July 2009

AUG 09 2012  
Date Stamp had to be  
corrected by P. Brown.  
Claimant was mailed a copy  
with the correct date. pa

Gildea Construction, Inc.  
1261 Lause Rd.  
Bullhead City, Az. 86442

OAKLAND CA 946

30 JUL 2012 PM 3 L



RECEIVED  
BLM AZ STATE OFFICE  
2012 JUL 32 P 3:19  
PHOENIX, ARIZONA

Bureau of Land Management  
Land/Recreation & Planning  
One Central Ave. Suite 800  
Phoenix, Az. 85004-4427

85004442700



Gildea Construction, Inc.  
1261Lause Rd.  
Bullhead City, Az. 86442

RECEIVED  
BLM AZ STATE OFFICE

FILED WITH BLM, BUT NOT  
ACCEPTED THIS DATE.  
PHOENIX, ARIZONA

RECEIVED  
STATE OFFICE

2012 AUG -1 P 3:19

PHOENIX, ARIZONA

Bureau of Land Management  
Land/Recreation & Planning  
One Central Ave. Suite 800  
Phoenix, Az. 85004-4427

85004442700



OAKLAND CA 946

30 JUL 2012 PM 3 L

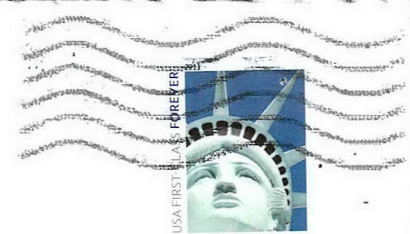



Gildea Construction, Inc.  
1261Lause Rd.  
Bullhead City, Az. 86442

OAKLAND CA 946

30 JUL 2012 PN 3 L



RECEIVED  
BLM AZ STATE OFFICE

FILED WITH BLM, BUT NOT  
ACCEPTED THIS DATE.  
2012 JUL 31 10 31 AM

RECEIVED  
STATE OFFICE

2012 AUG -1 P 3:19

PHOENIX, ARIZONA

Bureau of Land Management  
Land/Recreation & Planning  
One Central Ave. Suite 800  
Phoenix, Az. 85004-4427

85004442700



COPY

**DEPARTMENT OF THE INTERIOR  
BUREAU OF LAND MANAGEMENT  
MINING CLAIMS**

Run Date/Time: 08/09/2012 10:53 AM

**(LIVE) Serial Register Page**

Page 1 of 1

**01 10-21-1976;090STAT0090;43USC1744**  
**Case Type 384201: PLACER CLAIM**  
**Claim Name: 2 - CARONAS**  
**Commodity :**  
**Case Disposition: ACTIVE**  
**Required Maintenance Fee: \$140.00**

**Total Acres**  
**20.000**

**Serial Number**  
**AMC396450**  
**Lead File Number**  
**AMC396450**

Name & Address		Int Rel	% Interest
GILDEA BILL	1261 LAUSE RD	BULLHEAD CITY, AZ 86442-7895	CLAIMANT 0.0000000
CLARK GREGG	1261 LAUSE RD	BULLHEAD CITY, AZ 86442-7895	CLAIMANT 0.0000000

Mer Twp	Rng	Sec	Quadrant	District/Field Office	County
14	0200N	0210W	036	NW	LAKE HAVASU FO
					MOHAVE

Act Date	Code	Action	Action Remarks	Receipt Number
03/18/2009	403	LOCATION DATE		
04/09/2009	395	RECORDATION NOTICE RECD	1	1904146
08/01/2012	682	MAINTENANCE FEE/\$140	2013;\$140	2621498
08/23/2011	682	MAINTENANCE FEE/\$140	2012	2412520
07/22/2010	682	MAINTENANCE FEE/\$140	2011	2176480
08/10/2009	682	MAINTENANCE FEE/\$140	2010	1975298
04/09/2009	484	LOCATION YEAR / MAINTENANCE	2009	1904146
08/02/2012	392	MONIES RECEIVED	\$140.00;1	2621498
02/04/2010	669	LAND STATUS CHECKED		
04/09/2009	501	ACCT ADV IN LEAD FILE	AMC396450;	
03/19/2009	404	COUNTY RECORDATION	0;7430;428	

Line Nr Remarks

**NO WARRANTY IS MADE BY BLM  
FOR USE OF THE DATA FOR  
PURPOSES NOT INTENDED BY BLM**

United States Department of the Interior  
 Bureau of Land Management  
 LANDS/RECREATION & PLANNING  
 ONE N CENTRAL AVE  
 PHOENIX, AZ 85004 -2203  
 Phone: 602-417-9200

Receipt

No: 2621498

Transaction #: 2701856		<b>ENTERED INTO COMPUTER</b>	
Date of Transaction: 08/02/2012		AUG 09 2012 JS	
CUSTOMER:			
WILLIAM GILDEA 1261 LAUSE RD BULLHEAD CITY, AZ 86442-7895 US			

LINE #	QTY	DESCRIPTION	REMARKS	UNIT PRICE	TOTAL
1	1.00	LOCATABLE MINERALS / MINING CLAIMS-NOT NEW-UNADJUD, ONE AUTH NO. ONLY / MINING CLAIM MONEY RECEIVED CASES: AMC396450/\$140.00	MAINT 2013/1	- n/a -	140.00
<b>TOTAL:</b>					<b>\$140.00</b>

PAYMENT INFORMATION			
1	AMOUNT:	140.00	POSTMARKED: 07/30/2012
	TYPE:	CHECK	RECEIVED: 08/02/2012
	CHECK NO:	2048	
	NAME:	GILDEA, WILLIAM 1261 LAUSE RD BULLHEAD CITY AZ 86442-7895 US	

REMARKS

This receipt was generated by the automated BLM Collections and Billing System and is a paper representation of a portion of the official electronic record contained therein.

AMC 396450

**MAINTENANCE FEE PAYMENT**

Claimant Name: William Gilder / GREGG CLARK  
Address: 1261 LAUSIE Rd  
City: Bullhead City State: AZ Zip: 86442  
Telephone: 928-444-7252  
E-mail address: Precisionmetalscutting@msn.com  
Signature: [Signature]

BLM  
Date  
Stamp  
2011 AUG 23 A 8:06  
PHOENIX, ARIZONA  
RECEIVED  
BLM AZ STATE OFFICE

Check here if this is a change of address.

LINE NO.	AMC NUMBER	CLAIM/SITE NAME	COUNTY RECORDER DATA (If available)	TWP	RNG	SEC
1	396450	2-CROWNS	B:7430P:428	20W	21W	36
2						
3						
4						
5						
6						
7						
8						
9						
10						

List additional claims on Form MCF114.

No. of Claims: 1 x \$140 = 140  
Check No: 2008 Init. [Signature]  
Receipt No.: 2412520  
For BLM Use Only

Bureau of Land Management  
Arizona State Office  
www.blm.gov/az/

AUG 31 2011  
Cmr

Form: MCF112  
Revised July 2009

This form is available from the Arizona Department of Mines and Mineral Resources and may be reproduced.

United States Department of the Interior  
 Bureau of Land Management  
 LANDS/RECREATION & PLANNING  
 ONE N CENTRAL AVE  
 PHOENIX, AZ 85004 -2203  
 Phone: 602-417-9200

Receipt

No:

2412520

<b>Transaction #:</b> 2487873	
<b>Date of Transaction:</b> 08/23/2011	
<b>CUSTOMER:</b>	
WILLIAM GILDEA 1261 LAUSE RD BULLHEAD CITY, AZ 86442-7895 US	

LINE #	QTY	DESCRIPTION	REMARKS	UNIT PRICE	TOTAL
1	1.00	LOCATABLE MINERALS / MINING CLAIMS-NOT NEW-UNADJUD, ONE AUTH NO. ONLY / MINING CLAIM MONEY RECEIVED CASES: AMC396450/\$140.00	MAINT 2012/1	- n/a -	140.00
<b>TOTAL:</b>					<b>\$140.00</b>

PAYMENT INFORMATION					
1	AMOUNT:	140.00	POSTMARKED:	08/19/2011	
	TYPE:	CHECK	RECEIVED:	08/23/2011	
	CHECK NO:	2008			
	NAME:	GILDEA, WILLIAM 1261 LAUSE RD BULLHEAD CITY AZ 86442-7895 US			

REMARKS

This receipt was generated by the automated BLM Collections and Billing System and is a paper representation of a portion of the official electronic record contained therein.

Gildea Construction, Inc.  
1261Lause Rd.  
Bullhead City, Az. 86442

CLASS VERBODEN OPZESOMEN  
10-88-103 2011.1 194 5 T

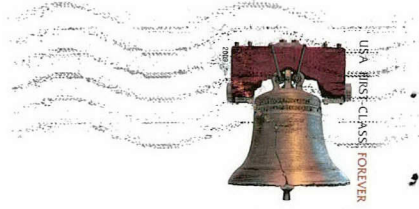

RECEIVED  
PLM AZ STATE OFFICE  
2011 AUG 22 P 1:06  
PHOENIX, ARIZONA

Bureau of Land Management  
Land/Recreation & Planning  
One Central Ave. Suite 800  
Phoenix, Az. 85004-4427

850044427



AMC 396450

**MAINTENANCE FEE PAYMENT**

Claimant Name: William Gilders

Address: 1261 LAUSE Rd.

City: Bullhead City State: AZ Zip: 86442

Telephone: 928-444-7252

E-mail address: PrecisionMetalCutters@MSN.com

Signature: [Signature]

Check here if this is a change of address.

RECEIVED  
BLM AZ STATE OFFICE  
2010 JUL 22 A 8:16  
PHOENIX, ARIZONA  
BLM  
Date  
Stamp

LINE NO.	AMC NUMBER	CLAIM/SITE NAME	COUNTY RECORDER DATA (If available)	TWP	RNG	SEC
1	396450	2-CORONAS ✓	B: 7430 P: 428	20N	21W	36
2						
3		ENTERED INTO COMPUTER				
4		AUG 04 2010				
5						
6						
7						
8						
9						
10						

List additional claims on Form MCF114.

Bureau of Land Management  
Arizona State Office  
www.blm.gov/az/

No. of Claims: 1 x \$140 = 140.00  
 Check No: \_\_\_\_\_ Init. SP28  
 Receipt No.: 2176480  
 For BLM Use Only

Form: MCF112  
Revised July 2009

This form is available from the Arizona Department of Mines and Mineral Resources and may be reproduced.

United States Department of the Interior  
 Bureau of Land Management  
 LANDS/RECREATION & PLANNING  
 ONE N CENTRAL AVE  
 PHOENIX, AZ 85004 -2203  
 Phone:

Receipt

No: 2176480

Transaction #: 2246007		<b>ENTERED INTO COMPUTER</b> <i>[Signature]</i> AUG 04 2010
Date of Transaction: 07/23/2010		
CUSTOMER:	WILLIAM GILDEA ✓ 1261 LAUSE RD BULLHEAD CITY, AZ 86442-7895 US	

LINE #	QTY	DESCRIPTION	REMARKS	UNIT PRICE	TOTAL
1	1.00	LOCATABLE MINERALS / MINING CLAIMS-NOT NEW-UNADJUD, ONE AUTH NO. ONLY / MINING CLAIM MONEY RECEIVED CASES: AMC396450/\$140.00	MAINT-1	- n/a -	140.00
<b>TOTAL:</b>					<b>\$140.00</b> ✓

PAYMENT INFORMATION					
1	AMOUNT:	140.00	POSTMARKED:	07/19/2010	
	TYPE:	CHECK	RECEIVED:	07/22/2010	
	CHECK NO:	1961			
	NAME:	GILDEA, WILLIAM 1261 LAUSE RD BULLHEAD CITY AZ 86442-7895 US			

REMARKS

This receipt was generated by the automated BLM Collections and Billing System and is a paper representation of a portion of the official electronic record contained therein.



**MAINTENANCE FEE PAYMENT**

Claimant Name: William Golden  
 Address: 1261 LAUSE Rd.  
 City: Bullhead City State: AZ Zip: 86442  
 Telephone: 928-444-7252  
 E-mail address: PrecisionMetalCutting@msd.com  
 Signature: [Signature]  
 Check here if this is a change of address.

RECEIVED  
 DLN AZ STATE OFFICE  
 2009 AUG 10 A 8:34  
 PHOENIX, ARIZONA  
 BLM  
 Date  
 Stamp

LINE NO.	AMC NUMBER	CLAIM/SITE NAME	COUNTY RECORDER DATA (If available)	TWP	RNG	SEC
1	L 396450	2-CROWNS	B: 7430 P: 428	20N	21W	36
2						
3						
4						
5						
6						
7						
8						
9						
10						

List additional claims on Form MCF114.

Bureau of Land Management  
 Arizona State Office  
[www.blm.gov/az/](http://www.blm.gov/az/)

No. of Claims: 1 x \$140 = 140<sup>00/</sup>  
 Check No: 1914 Init. SC  
 Receipt No.: 1975298  
 For BLM Use Only

Form: MCF112  
 Revised July 2009

This form is available from the Arizona Department of Mines and Mineral Resources and may be reproduced.

ENTERED INTO COMPUTER  
 8/20/09 Dgg

**United States Department of the Interior**

**Bureau of Land Management**  
 BUSINESS & SUPPORT SVCS DIV  
 ONE N CENTRAL AVE SUITE 800  
 PHOENIX, AZ 85004 -4427  
 Phone: (602) 417-9200

Receipt

No: 1975298

<b>Transaction #:</b> 2039249	
<b>Date of Transaction:</b> 08/11/2009	
<b>CUSTOMER:</b>	WILLIAM GILDEA 1261 LAUSE RD BULLHEAD CITY, AZ 86442-7895 US

LINE #	QTY	DESCRIPTION	REMARKS	UNIT PRICE	TOTAL
1	1.00	LOCATABLE MINERALS / MINING CLAIMS-NOT NEW-UNADJUD, ONE AUTH NO. ONLY / MINING CLAIM MONEY RECEIVED <b>CASES: AMC396450/\$140.00</b>	MAINT (1)	- n/a -	140.00
<b>TOTAL:</b>					<b>\$140.00</b>

PAYMENT INFORMATION					
1	AMOUNT:	140.00	POSTMARKED:	08/04/2009	
	TYPE:	CHECK	RECEIVED:	08/10/2009	
	CHECK NO:	1914			
	NAME:	GILDEA, WILLIAM 1261 LAUSE RD BULLHEAD CITY AZ 86442-7895 US			

REMARKS

This receipt was generated by the automated BLM Collections and Billing System and is a paper representation of a portion of the official electronic record contained therein.

**NOTICE!!**

**These documents have been scanned!**

**Do not place un-scanned documents beneath this notice!**

**Do not remove this notice from this file!**

GPO Jacket No. 560-102  
Print Order 61540  
Rise Business Services, LLC  
Job=AZ15 5/20/2019



Box Number= AZ15072



Claim Begin-End: AMC396450-AMC396450

5 Miscellaneous



AZ15072-7

AMC396394-AMC396736

**NO  
DOCUMENTS  
FOUND**

NO DOCUMENTS FOUND  
NO DOCUMENTS FOUND

**NOTICE!!**

**These documents have been scanned!**

**Do not place un-scanned documents beneath this notice!**

**Do not remove this notice from this file!**

GPO Jacket No. 560-102  
Print Order 61540  
Rise Business Services, LLC  
Job=AZ15 5/20/2019



Box Number= AZ15072



Claim Begin-End: AMC396450-AMC396450

6 Location Notices-Amendments and Supporting Documents



AZ15072-7

AMC396394-AMC396736

MINING CLAIM STATUS REPORT

MTP CHECKED BY \_\_\_\_\_

DATA ENTRY \_\_\_\_\_

GEO CHECKED BY \_\_\_\_\_

LEAD SERIAL NO. AMC 396450 THROUGH AMC \_\_\_\_\_

# _____	LODE	LOCATION FEE @ \$30 =	\$ _____
# <u>1</u>	PLACER	PROCESSING FEE @ \$15 =	\$ _____
# _____	ASSOCIATION PL	MAINTENANCE FEE @ \$125 =	\$ _____
# _____	MILL SITE	OVERAGE	\$ _____
# _____	TUNNEL SITE	SHORTAGE	\$ _____
		OTHER FEES	\$ _____
	ENOUGH LOCATORS	TOTAL	\$ _____
	YES [ ] NO [ ]		

OVER-THE-COUNTER [ ] MAIL  TIMELY FILED: YES  NO [ ]

LEGAL DESCRIPTION: T 20N R 21W SEC 036

T \_\_\_\_\_ R \_\_\_\_\_ SEC \_\_\_\_\_

T \_\_\_\_\_ R \_\_\_\_\_ SEC \_\_\_\_\_

T \_\_\_\_\_ R \_\_\_\_\_ SEC \_\_\_\_\_

BLM [ ] FOREST SERVICE [ ] \_\_\_\_\_ SUBJ TO PL 359: YES [ ] NO [ ]

WILDERNESS AREA: NO [ ] YES [ ] \_\_\_\_\_

SPLIT ESTATE: SX [ ] PX [ ] SRHA [ ] OTHER [ ] \_\_\_\_\_ N/A [ ]  
PROPER NOTICE FILED IF LOCATED ON SRHA LANDS-YES [ ] NO [ ] N/A [ ]

RECONVEYED MINERALS ON BLM LANDS REQUIRE OPENING ORDERS FROM 1944 TO 1993. OPEN TO ENTRY ON: \_\_\_\_\_ N/A [ ]

COMMENTS/STATUS: VOID [ ] PARTIALLY VOID [ ] PVT MINERALS [ ]  
WITHDRAWN LANDS [ ] OTHER [ ] \_\_\_\_\_

\_\_\_\_\_

\_\_\_\_\_

\_\_\_\_\_

\_\_\_\_\_

\_\_\_\_\_

\_\_\_\_\_

\_\_\_\_\_

\_\_\_\_\_

Claimant acknowledges that portions of the following claim(s) site(s) may be void or voidable. \_\_\_\_\_

Signature of claimant \_\_\_\_\_

ENTERED INTO COMPUTER \_\_\_\_\_ FINAL ADJUDICATION 15 DATE 2/4/2010

6/1/09 Dgg

AMC 396450

2

B: 7430 P: 428

OFFICIAL RECORDS OF MOHAVE COUNTY CAROL MEIER, COUNTY RECORDER



03/19/2009 01:41 PM Fee: \$14.00 DOC TYPE: MINE PAID BY: BILL GILDER

LOCATION NOTICE FOR PLACER MINING CLAIM

NOTICE IS HEREBY GIVEN that the 2-CARONAS

placer mining claim has been located by Bill Gilder, GREGG CLARK whose current mailing address is 1261 LAUSE Rd.

Bullhead City, AZ 86442

The general course of this claim is EAST - West and it is situated in

County, Arizona.

This claim is 1320 feet in length and 660 feet in width. This claim runs from the location monument on which this location notice is posted approximately 1320 feet in a EAST direction to the \_\_\_\_\_ end line and 660 feet in a South direction to the South end line.

This claim is marked by four monuments, one at each corner of the claim.

The location monument on which this notice is posted is situated within Section 36, Township 20 N, Range 21 W, Gila Salt River Base and Meridian, Arizona. This claim encompasses portions of the following legal subdivision(s) if located by legal subdivision or the following quarter section (s), section (s), Township (s) and Range (s) \_\_\_\_\_

\_\_\_\_\_, Gila Salt River Base and Meridian, Arizona.

The locality of this claim with reference to some natural object or permanent monument and additional information (if any) concerning its locality are as follows: THE NW CORNER (CLAIM LOCATION MONUMENT) IS 660' SOUTH THEN 660' EAST OF BRASS SECTION CORNER MARKER, SECTIONS 25, 26, 35, 36

DATED AND POSTED on the ground this 18 day of MARCH, 2009

LOCATOR (s) [Signatures]

Form MCF102 Revised July 2005

RECEIVED BLM ARIZONA STATE OFFICE PHOENIX, ARIZONA 2009 APR -9 A 8:52 BLM Date Stamp

AMB 396450

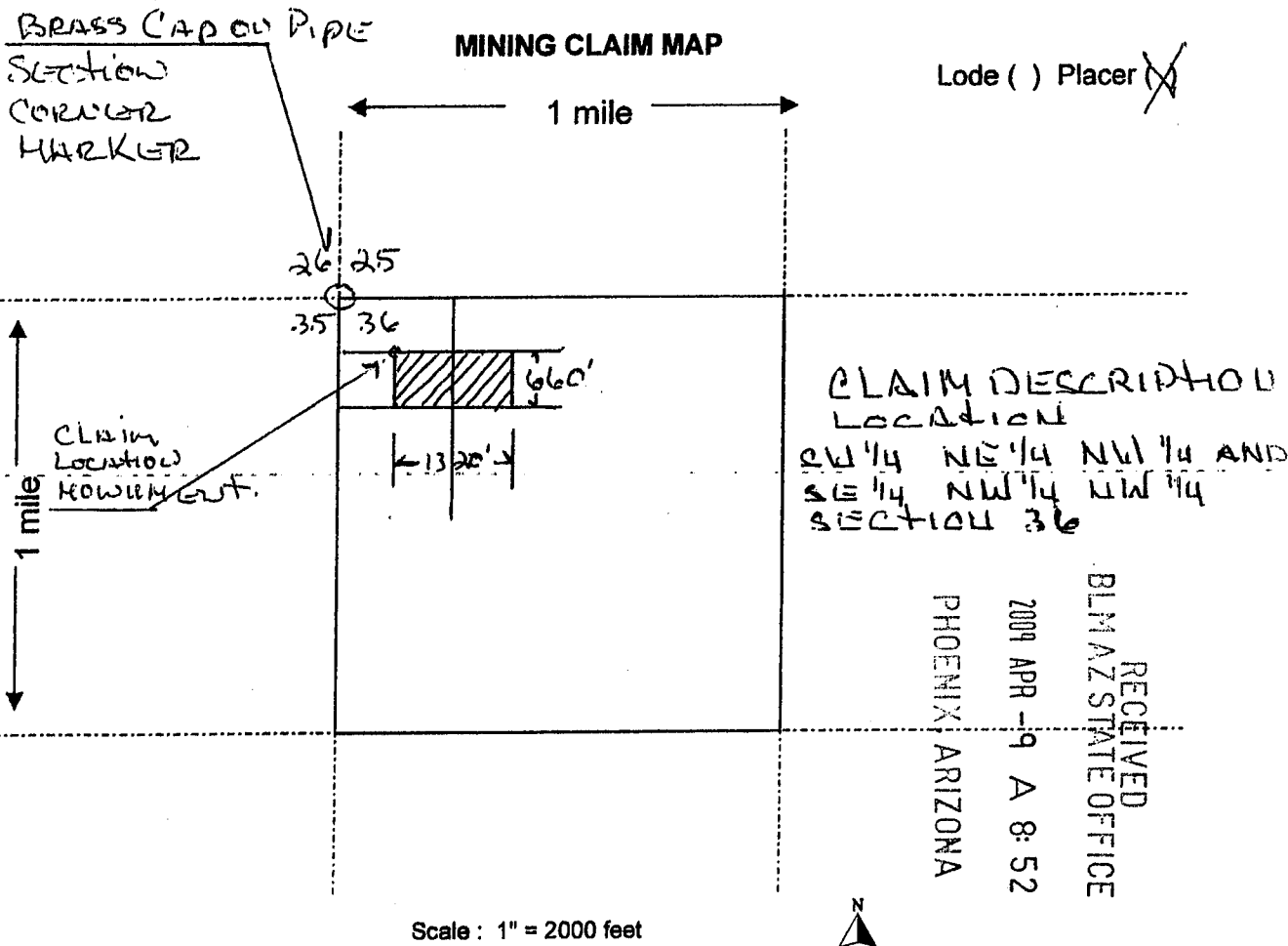

- The above map depicts the 2-CARONAS mining claim, which is located in Section (s) 36, Township 20 N, Range 21 W, Gila and Salt River Base and Meridian, MOHAVE County, Arizona.
- The type of corner and location monuments used are as follows: 4" White PVC Pipe, 4' Above Ground Level
- The bearings and distances in degrees and feet between claim corners are as depicted on the map.

Form MCF100a  
 Revised July 2005

This form is available from the Arizona Department of Mines & Mineral Resources and may be reproduced.

AMC  
 396950





RUN TIME: 03:17 PM

UNITED STATES DEPARTMENT OF INTERIOR  
BUREAU OF LAND MANAGEMENT  
GEOGRAPHIC REPORT WITH LAND  
Sorted by Serial Number

RUN DATE: 06/02/2009  
Page 1 of 1

Adm State: AZ

Serial Number: AZA 020912  
Total Case Acres: 78.880

<u>Casetype</u>	<u>Case Disp</u>				<u>Sect</u>	<u>Sur Typ</u>	<u>Sur Num</u>	<u>Suff</u>	<u>Subdivision</u>	<u>Act Pend</u>
281001	AUTHORIZED	14	0200N	0210W	036	ALIQ			N2N2;	

William Gildea  
1261 Lause Rd.  
Bullhead City, Az 86442

LAS VEGAS NV 890

05 APR 2009 PM 3 T

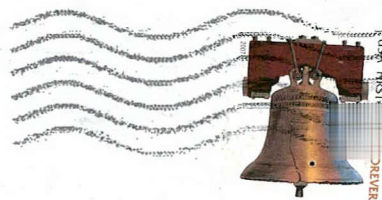

RECEIVED  
BLM AZ STATE OFFICE  
2009 APR -8 P 1:49  
PHOENIX, ARIZONA

Bureau of Land Management  
Business & Support SVCS Div  
One Central Ave. Suite 800  
Phoenix, Az. 85004-4427

RECEIVED  
BLM AZ STATE OFFICE  
2009 APR -9 A 8:52  
PHOENIX, ARIZONA

LAC

85004+4427

